EIS Spectrum Atlas

First light on 28 October 2006

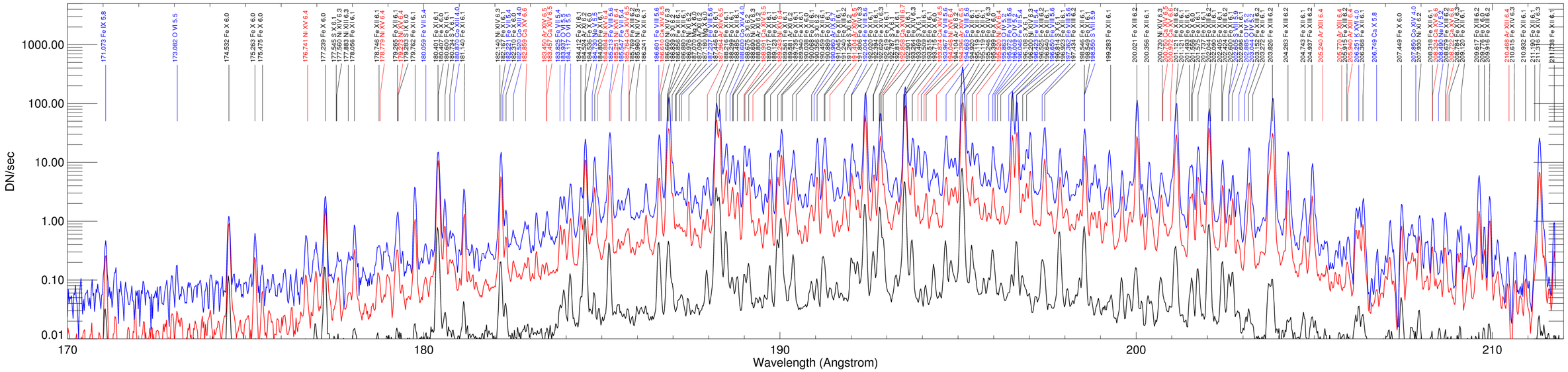

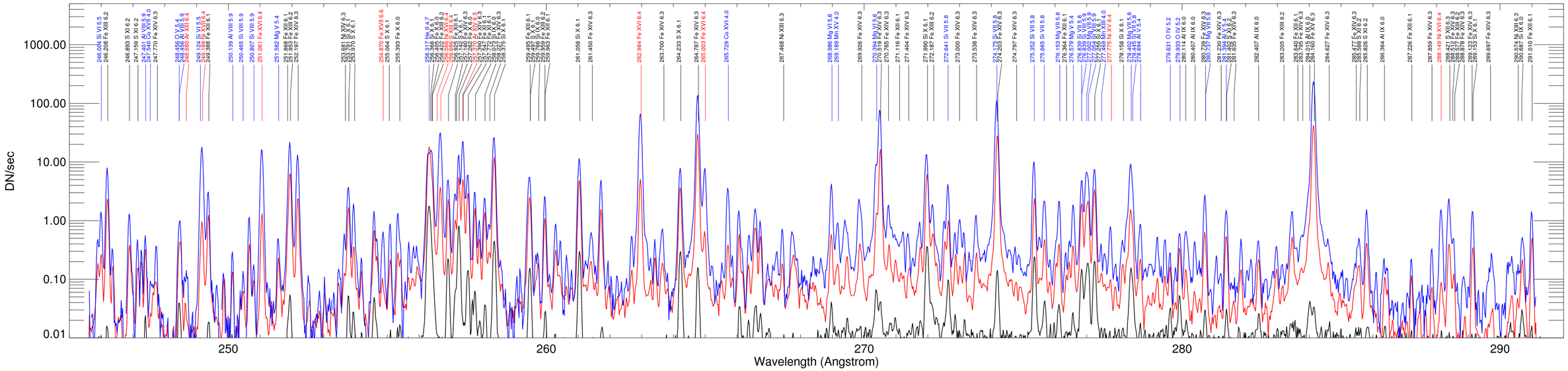

— Off-limb corona above the quiet region, 16 January 2007
— Active region near disk center, 4 November 2006
— Quiet region at disk center, 28 October 2006

Line list adopted from Brown et al. (2008) A&A Supplement Series, 176, 511.